

# ATTACHMENT A

**NOTES: DA**

- PERMITS:**
  - 1.1. The contractor shall provide all necessary permits for the construction of this project.
  - 1.2. The contractor shall obtain all necessary permits from the appropriate authorities.
  - 1.3. The contractor shall provide all necessary information to the appropriate authorities.
  - 1.4. The contractor shall provide all necessary information to the appropriate authorities.
- CONSTRUCTION:**
  - 2.1. The contractor shall construct the project in accordance with the approved plans and specifications.
  - 2.2. The contractor shall maintain the site in a safe and secure condition at all times.
  - 2.3. The contractor shall provide all necessary safety measures for the construction of this project.
  - 2.4. The contractor shall provide all necessary safety measures for the construction of this project.
- QUALITY CONTROL:**
  - 3.1. The contractor shall provide all necessary quality control measures for the construction of this project.
  - 3.2. The contractor shall provide all necessary quality control measures for the construction of this project.
  - 3.3. The contractor shall provide all necessary quality control measures for the construction of this project.
  - 3.4. The contractor shall provide all necessary quality control measures for the construction of this project.
- COMMUNICATIONS EQUIPMENT:**
  - 4.1. The contractor shall provide all necessary communications equipment for the construction of this project.
  - 4.2. The contractor shall provide all necessary communications equipment for the construction of this project.
  - 4.3. The contractor shall provide all necessary communications equipment for the construction of this project.
  - 4.4. The contractor shall provide all necessary communications equipment for the construction of this project.

**PTW**  
 Project: Harold Park Precinct 5  
 Date: 14/05/15  
 Scale: 1:200

Client: Mirvac  
 Job No: 214.024  
 Draw No: DA0050  
 Rev No: B

As indicated @ A1  
 Elevation East & West  
 14/05/15

Harold Park Precinct 5  
 Project: Harold Park Precinct 5  
 Date: 14/05/15  
 Scale: 1:200

Client: Mirvac  
 Job No: 214.024  
 Draw No: DA0050  
 Rev No: B

As indicated @ A1  
 Elevation East & West  
 14/05/15

Harold Park Precinct 5  
 Project: Harold Park Precinct 5  
 Date: 14/05/15  
 Scale: 1:200

Client: Mirvac  
 Job No: 214.024  
 Draw No: DA0050  
 Rev No: B

As indicated @ A1  
 Elevation East & West  
 14/05/15

Harold Park Precinct 5  
 Project: Harold Park Precinct 5  
 Date: 14/05/15  
 Scale: 1:200

101	FACE BRICKWORK 1
102	FACE BRICKWORK 2
103	GLAZED GLASS
104	IRON BALUSTRADE
105	IRON WALL CLADDING
106	PORTAL FRAME PRECAST CONCRETE
107	SPRINKLER PANEL COLOURBACK GLASS
108	ALUMINIUM GLAZ

101	FACE BRICKWORK 1
102	FACE BRICKWORK 2
103	GLAZED GLASS
104	IRON BALUSTRADE
105	IRON WALL CLADDING
106	PORTAL FRAME PRECAST CONCRETE
107	SPRINKLER PANEL COLOURBACK GLASS
108	ALUMINIUM GLAZ



**1 EAST ELEVATION**  
 1:200



**2 WEST ELEVATION**  
 1:200

# ATTACHMENT A

- ▽ 26.000 RL LEFH HEIGHT CONTROL
- ▽ 23.500 RL TOP OF LEFT OVERHANG
- ▽ 21.500 RL TOP OF PARAPET
- ▽ 20.500 RL L06
- ▽ 20.000 RL L07
- ▽ 22.000 RL L08
- ▽ 18.000 RL L09
- ▽ 18.500 RL L04
- ▽ 22.500 RL L05
- ▽ 19.000 RL L02
- ▽ 20.000 RL L01 OF



1 NORTH ELEVATION  
1:200

- ▽ 26.000 RL LEFH HEIGHT CONTROL
- ▽ 25.000 RL TOP OF LEFT OVERHANG
- ▽ 22.000 RL TOP OF PARAPET
- ▽ 20.500 RL L06
- ▽ 21.500 RL L04
- ▽ 24.000 RL L03
- ▽ 21.000 RL L02
- ▽ 20.000 RL L01 OF
- ▽ 24.500 RL B1



2 SOUTH ELEVATION  
1:200

- LEFH HEIGHT CONTROL RL 26.000▽
- TOP OF LEFT OVERHANG RL 25.000▽
- TOP OF PARAPET RL 22.000▽
- L06 RL 20.500▽
- L04 RL 18.500▽
- L08 RL 22.500▽
- L09 RL 19.000▽
- L02 RL 20.000▽
- L01 OF RL 20.000▽
- L01 RL 24.500▽

- LEFH HEIGHT CONTROL RL 26.000▽
- TOP OF LEFT OVERHANG RL 25.000▽
- TOP OF PARAPET RL 22.000▽
- L06 RL 20.500▽
- L04 RL 18.500▽
- L03 RL 24.000▽
- L02 RL 21.000▽
- L04 RL 21.500▽
- L03 RL 24.500▽
- L02 RL 21.000▽
- L01 OF RL 20.000▽

**NOTES: DA**

1. **PERMANENT EROSION CONTROL**  
a. The contractor shall provide erosion control measures to prevent soil erosion during construction.  
b. The contractor shall install silt fences and sediment basins at all construction entrances and exits.  
c. The contractor shall maintain all erosion control measures throughout the construction period.  
d. The contractor shall provide a final erosion control plan to the client upon completion of the project.
2. **CONCRETE CURING**  
a. The contractor shall use a curing compound on all concrete surfaces.  
b. The contractor shall maintain a minimum relative humidity of 90% on all concrete surfaces.  
c. The contractor shall provide a final curing plan to the client upon completion of the project.
3. **CONCRETE FINISHES**  
a. The contractor shall use a high-quality concrete finish on all concrete surfaces.  
b. The contractor shall provide a final finish plan to the client upon completion of the project.
4. **FINAL COMMUNICATIONS EQUIPMENT**  
a. The contractor shall provide a final communications equipment plan to the client upon completion of the project.

REV	DATE	DESCRIPTION
001	14/05/15	ISSUE FOR PERMIT
002	14/05/15	ISSUE FOR PERMIT
003	14/05/15	ISSUE FOR PERMIT
004	14/05/15	ISSUE FOR PERMIT
005	14/05/15	ISSUE FOR PERMIT
006	14/05/15	ISSUE FOR PERMIT
007	14/05/15	ISSUE FOR PERMIT
008	14/05/15	ISSUE FOR PERMIT
009	14/05/15	ISSUE FOR PERMIT
010	14/05/15	ISSUE FOR PERMIT

# ATTACHMENT A



1 COURTYARD EAST ELEVATION  
1:200

- LEP HEIGHT CONTROL R. 20.00' ▽
- TOP OF LEFT OVERLAP R. 20.00' ▽
- TOP OF PARAMET R. 20.00' ▽
- U/L R. 20.00' ▽
- U/L R. 20.00' ▽
- U/L R. 20.00' ▽
- U/L R. 14.00' ▽
- U/L R. 11.00' ▽
- U/L OF R. 7.00' ▽
- U/L R. 4.40' ▽



2 COURTYARD WEST ELEVATION  
1:200

- LEP HEIGHT CONTROL R. 30.00' ▽
- TOP OF LEFT OVERLAP R. 30.00' ▽
- TOP OF PARAMET R. 30.00' ▽
- U/L R. 30.00' ▽
- U/L R. 30.00' ▽
- U/L R. 23.00' ▽
- U/L R. 20.00' ▽
- U/L R. 17.00' ▽
- U/L R. 14.00' ▽
- U/L R. 11.00' ▽
- U/L OF R. 7.00' ▽

**NOTES: DA**

1. **PERMISSION:** This drawing is for general information only. It is not to be used for construction without the written approval of the architect.
2. **THESE DRAWINGS:** These drawings are for general information only. They are not to be used for construction without the written approval of the architect.
3. **THESE DRAWINGS:** These drawings are for general information only. They are not to be used for construction without the written approval of the architect.
4. **THESE DRAWINGS:** These drawings are for general information only. They are not to be used for construction without the written approval of the architect.

101	FACE BRICKWORK 1
102	FACE BRICKWORK 2
103	GLASS GLAZING
104	GLASS GLAZING
105	GLASS GLAZING
106	GLASS GLAZING
107	GLASS GLAZING
108	GLASS GLAZING
109	GLASS GLAZING
110	GLASS GLAZING

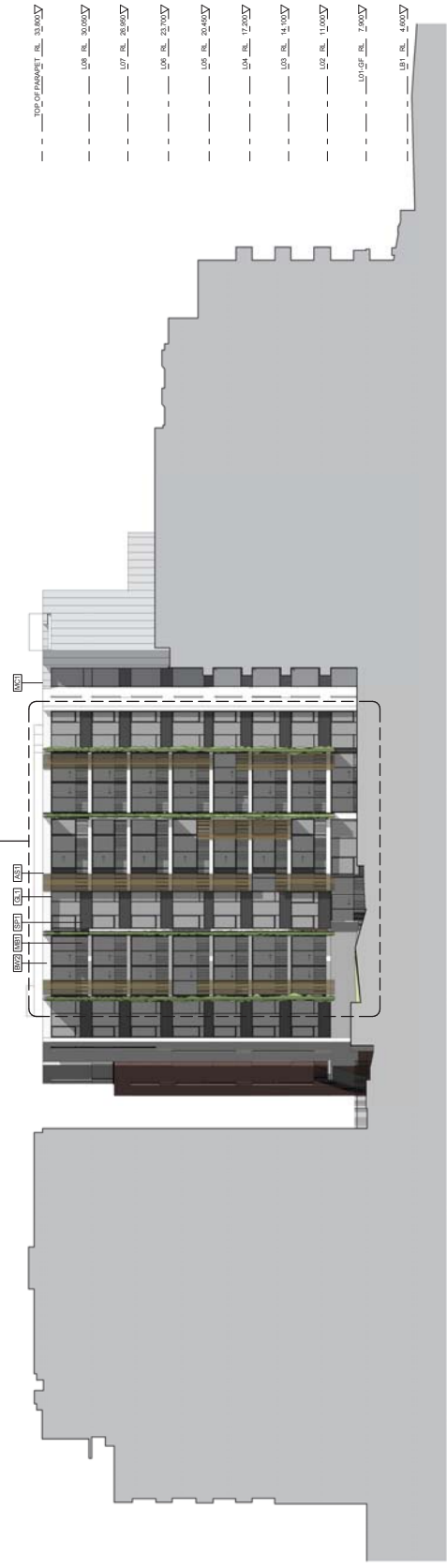

1 COURTYARD - NORTH ELEVATION  
1:200

# ATTACHMENT A

**NOTES: DA**

- PERMANENT PROTECTION**  
1.1. The applicant is required to provide permanent protection for the building facade during the construction period.  
1.2. The permanent protection must be installed prior to the commencement of construction.  
1.3. The permanent protection must be capable of withstanding the full weight of the building facade during the construction period.  
1.4. A Certificate of Approval must be obtained from the Council for the permanent protection.  
1.5. The permanent protection must be removed and the facade restored to its original condition as soon as practicable after the completion of construction.  
1.6. The permanent protection must be installed in accordance with the requirements of the Building Code of Australia (BCA) and the relevant standards.  
1.7. The permanent protection must be installed in accordance with the requirements of the relevant local council.  
1.8. The permanent protection must be installed in accordance with the requirements of the relevant local council.
- CONCRETE CURBING**  
2.1. The concrete curbing must be installed in accordance with the requirements of the BCA and the relevant standards.  
2.2. The concrete curbing must be installed in accordance with the requirements of the relevant local council.
- PERMANENT PROTECTION**  
3.1. The permanent protection must be installed in accordance with the requirements of the BCA and the relevant standards.  
3.2. The permanent protection must be installed in accordance with the requirements of the relevant local council.
- PERMANENT PROTECTION**  
4.1. The permanent protection must be installed in accordance with the requirements of the BCA and the relevant standards.  
4.2. The permanent protection must be installed in accordance with the requirements of the relevant local council.

BR1	FACE BRICKWORK 1
BR2	FACE BRICKWORK 2
GL1	GLASS GLAZING
MB1	METAL BALCONY RAILING
PC1	PORCELAIN TILE CLADDING
SP1	SPRINKLER PANEL (CONCRETE CONCRETE)
AS1	ALUMINIUM SLATS

DA Material Keynote Legend

# ATTACHMENT A

**NOTES: DA**

- PERMITS:**
  1. The drawings are for general information only. The client is responsible for obtaining all necessary permits.
  2. The drawings are for general information only. The client is responsible for obtaining all necessary permits.
  3. The drawings are for general information only. The client is responsible for obtaining all necessary permits.
  4. The drawings are for general information only. The client is responsible for obtaining all necessary permits.
- GENERAL INFORMATION:**
  1. The drawings are for general information only. The client is responsible for obtaining all necessary permits.
  2. The drawings are for general information only. The client is responsible for obtaining all necessary permits.
  3. The drawings are for general information only. The client is responsible for obtaining all necessary permits.
  4. The drawings are for general information only. The client is responsible for obtaining all necessary permits.
- PERMITS:**
  1. The drawings are for general information only. The client is responsible for obtaining all necessary permits.
  2. The drawings are for general information only. The client is responsible for obtaining all necessary permits.
  3. The drawings are for general information only. The client is responsible for obtaining all necessary permits.
  4. The drawings are for general information only. The client is responsible for obtaining all necessary permits.
- GENERAL INFORMATION:**
  1. The drawings are for general information only. The client is responsible for obtaining all necessary permits.
  2. The drawings are for general information only. The client is responsible for obtaining all necessary permits.
  3. The drawings are for general information only. The client is responsible for obtaining all necessary permits.
  4. The drawings are for general information only. The client is responsible for obtaining all necessary permits.

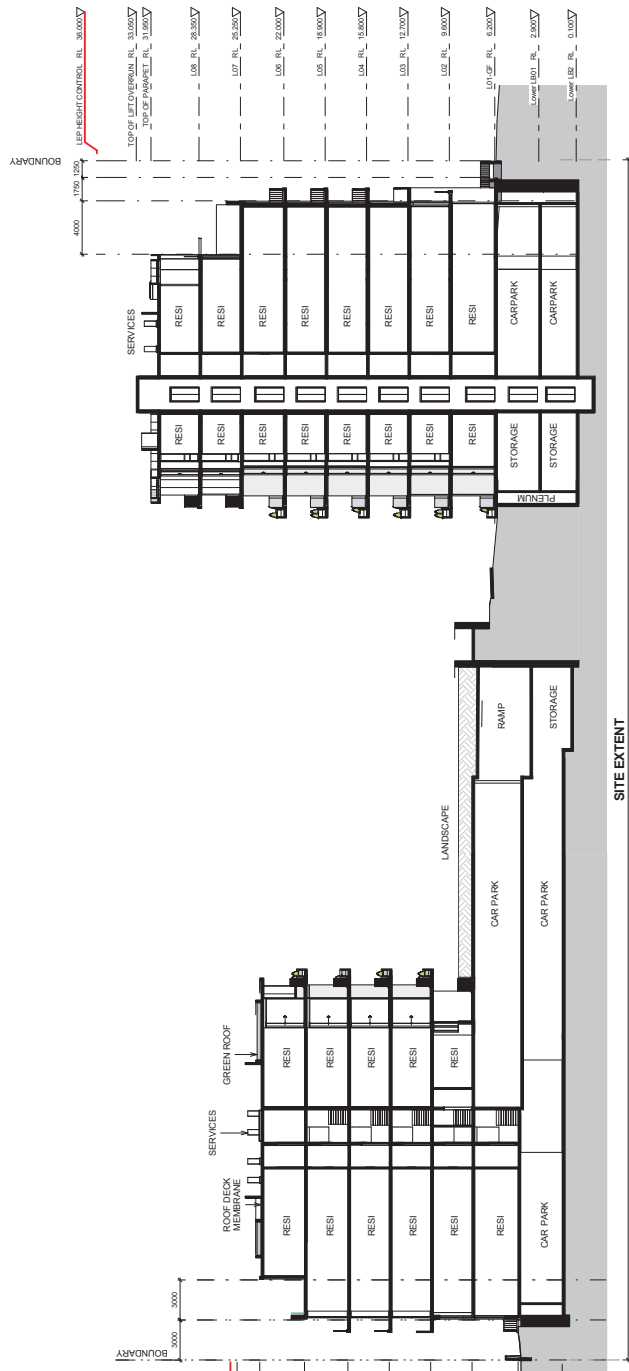
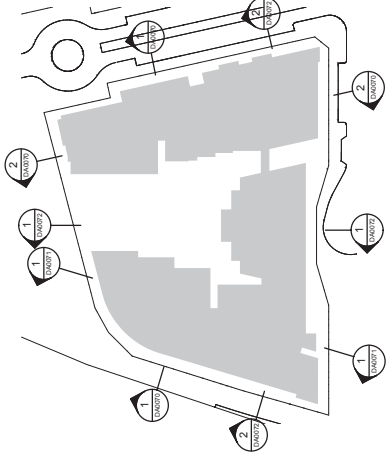

**1 SECTION**  
1:200

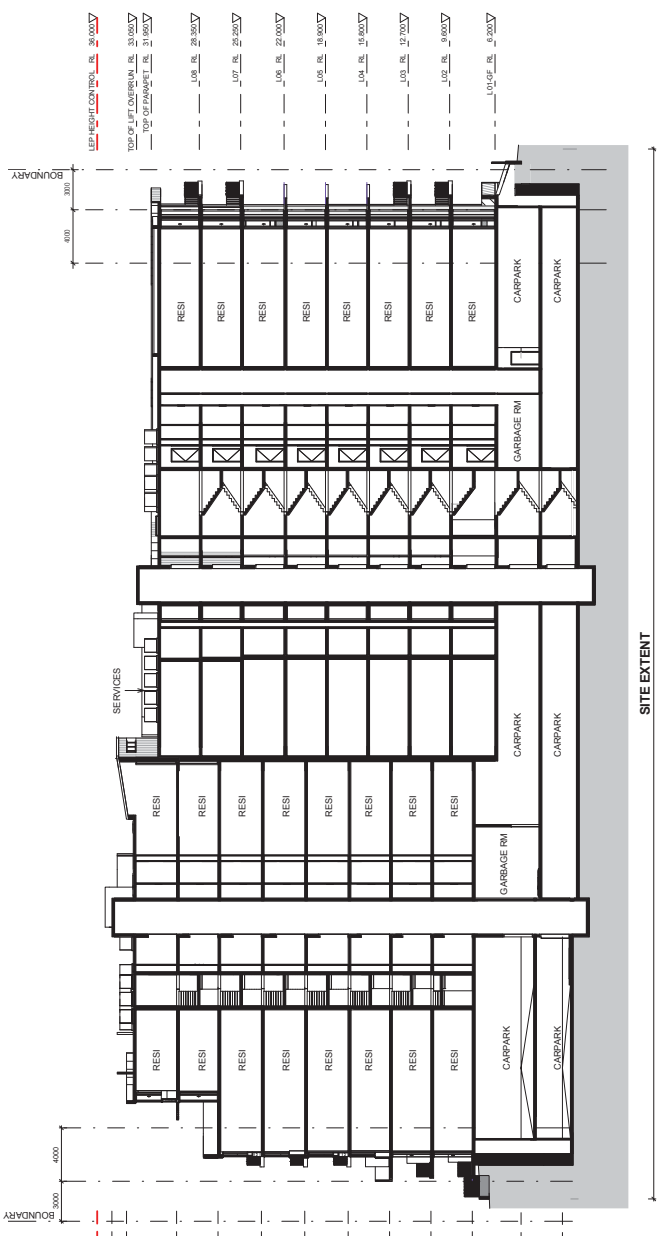

**2 SECTION**  
1:200

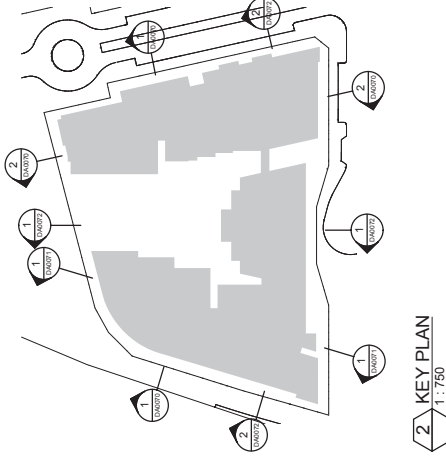

# ATTACHMENT A

- NOTES: DA**
- PERMITS/REGULATION**  
1.1. The applicant to obtain permits.  
1.2. The permit approach is to obtain pre-approval.  
1.3. The permit approach is to obtain pre-approval.  
1.4. The permit approach is to obtain pre-approval.  
1.5. The permit approach is to obtain pre-approval.
  - GENERAL NOTES**  
2.1. The design is for a parking garage.  
2.2. The design is for a parking garage.  
2.3. The design is for a parking garage.  
2.4. The design is for a parking garage.  
2.5. The design is for a parking garage.
  - CONSTRUCTION**  
3.1. The design is for a parking garage.  
3.2. The design is for a parking garage.  
3.3. The design is for a parking garage.  
3.4. The design is for a parking garage.  
3.5. The design is for a parking garage.
  - UTILITIES/COMMUNICATIONS EQUIPMENT**  
4.1. The design is for a parking garage.  
4.2. The design is for a parking garage.  
4.3. The design is for a parking garage.  
4.4. The design is for a parking garage.  
4.5. The design is for a parking garage.

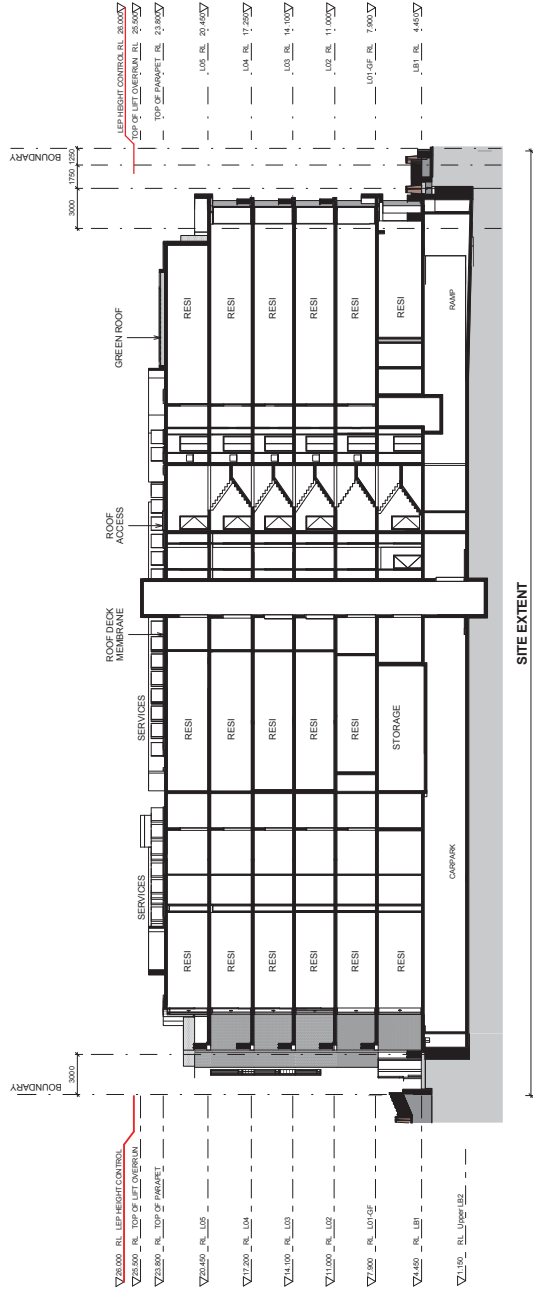

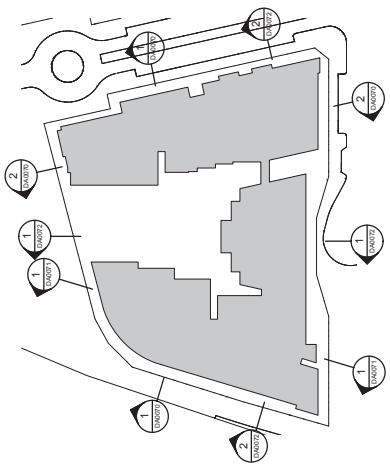

3 KEY PLAN  
1:750

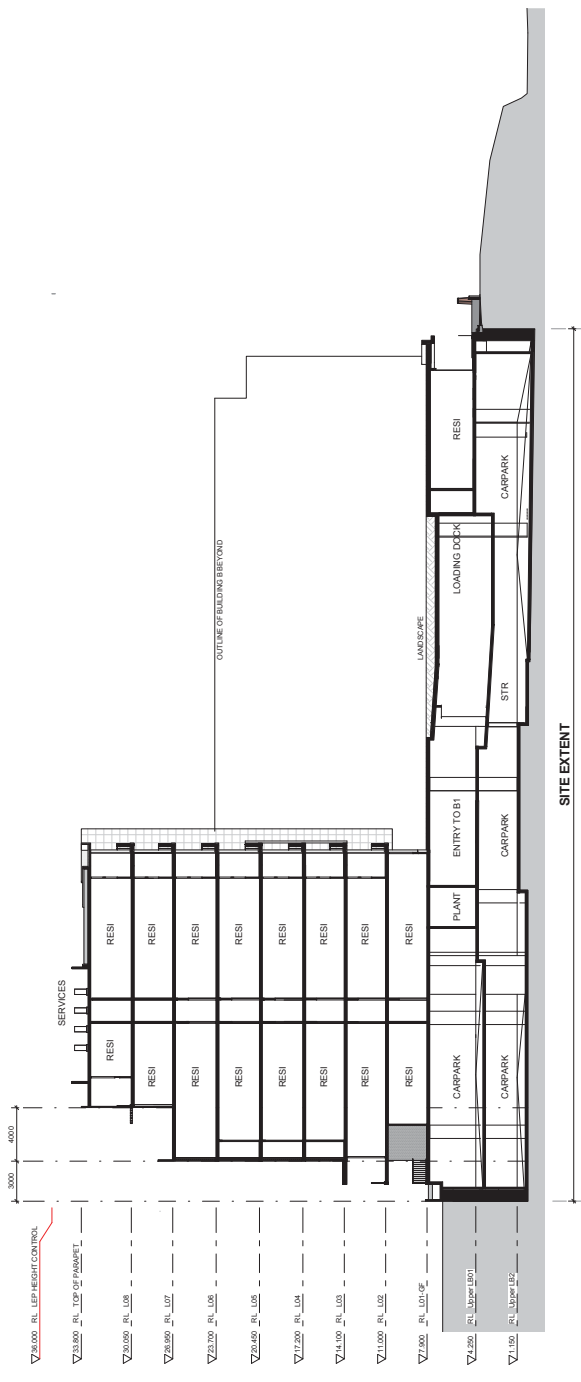

1 SECTION  
1:200

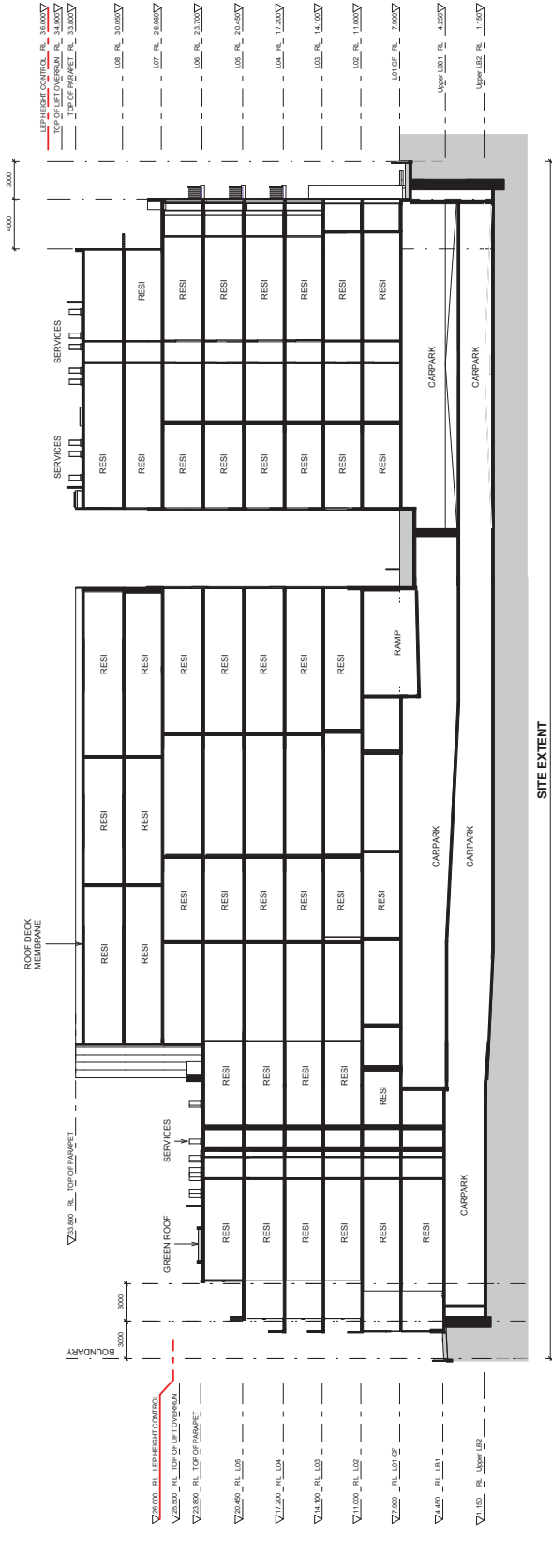

2 SECTION  
1:200

# ATTACHMENT A

**NOTES: DA**

- PERMITS REGULATION**  
1.1. The applicant to ensure proper fit and finish of the building facade. The facade shall be finished in a manner consistent with the surrounding area. The facade shall be finished in a manner consistent with the surrounding area. The facade shall be finished in a manner consistent with the surrounding area.
- CONCRETE FINISH**  
2.1. The concrete shall be finished in a manner consistent with the surrounding area. The concrete shall be finished in a manner consistent with the surrounding area. The concrete shall be finished in a manner consistent with the surrounding area.
- PAINT FINISH**  
3.1. The paint shall be finished in a manner consistent with the surrounding area. The paint shall be finished in a manner consistent with the surrounding area. The paint shall be finished in a manner consistent with the surrounding area.
- GLASS FINISH**  
4.1. The glass shall be finished in a manner consistent with the surrounding area. The glass shall be finished in a manner consistent with the surrounding area. The glass shall be finished in a manner consistent with the surrounding area.

# ATTACHMENT A



3 EXTERNAL VIEW - COURTYARD NORTH ELEVATION

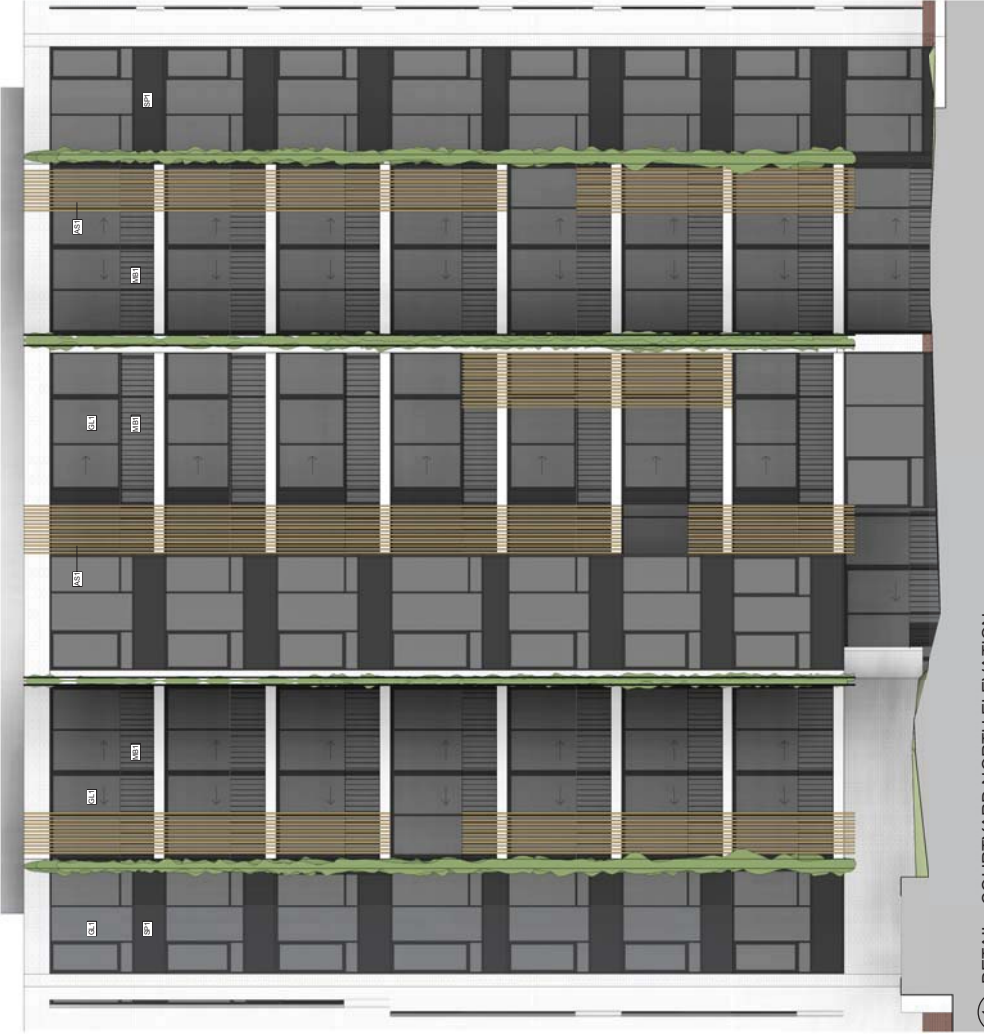

1 DETAIL - COURTYARD NORTH ELEVATION  
1:75

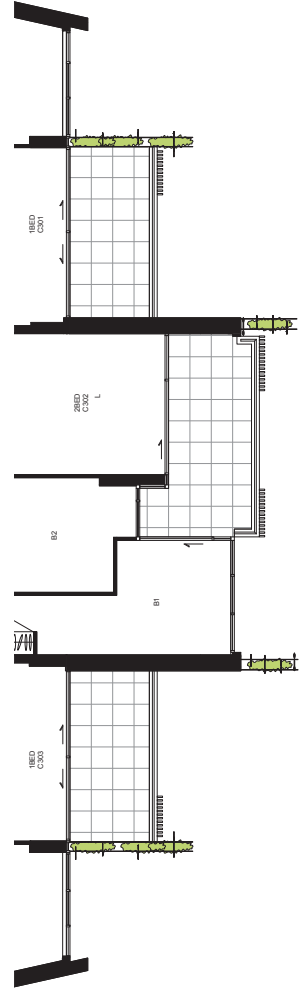

2 TYPICAL PLAN - COURTYARD NORTH ELEVATION  
1:75

**NOTES: DA**

- PERMANENT FIXATION**  
1.1. The contractor is to ensure proper installation of all permanent fixtures and fittings.  
1.2. The permanent fixtures and fittings shall be installed in accordance with the manufacturer's instructions.  
1.3. The contractor shall ensure that all permanent fixtures and fittings are properly secured and fixed to the structure.  
1.4. The contractor shall ensure that all permanent fixtures and fittings are properly secured and fixed to the structure.  
1.5. The contractor shall ensure that all permanent fixtures and fittings are properly secured and fixed to the structure.  
1.6. The contractor shall ensure that all permanent fixtures and fittings are properly secured and fixed to the structure.  
1.7. The contractor shall ensure that all permanent fixtures and fittings are properly secured and fixed to the structure.  
1.8. The contractor shall ensure that all permanent fixtures and fittings are properly secured and fixed to the structure.  
1.9. The contractor shall ensure that all permanent fixtures and fittings are properly secured and fixed to the structure.  
1.10. The contractor shall ensure that all permanent fixtures and fittings are properly secured and fixed to the structure.
- CONCRETE FINISHES**  
2.1. The contractor shall ensure that all concrete finishes are properly applied and finished in accordance with the manufacturer's instructions.  
2.2. The contractor shall ensure that all concrete finishes are properly applied and finished in accordance with the manufacturer's instructions.  
2.3. The contractor shall ensure that all concrete finishes are properly applied and finished in accordance with the manufacturer's instructions.  
2.4. The contractor shall ensure that all concrete finishes are properly applied and finished in accordance with the manufacturer's instructions.  
2.5. The contractor shall ensure that all concrete finishes are properly applied and finished in accordance with the manufacturer's instructions.  
2.6. The contractor shall ensure that all concrete finishes are properly applied and finished in accordance with the manufacturer's instructions.  
2.7. The contractor shall ensure that all concrete finishes are properly applied and finished in accordance with the manufacturer's instructions.  
2.8. The contractor shall ensure that all concrete finishes are properly applied and finished in accordance with the manufacturer's instructions.  
2.9. The contractor shall ensure that all concrete finishes are properly applied and finished in accordance with the manufacturer's instructions.  
2.10. The contractor shall ensure that all concrete finishes are properly applied and finished in accordance with the manufacturer's instructions.
- PERMANENT FIXATION**  
3.1. The contractor shall ensure that all permanent fixtures and fittings are properly installed and fixed to the structure.  
3.2. The contractor shall ensure that all permanent fixtures and fittings are properly installed and fixed to the structure.  
3.3. The contractor shall ensure that all permanent fixtures and fittings are properly installed and fixed to the structure.  
3.4. The contractor shall ensure that all permanent fixtures and fittings are properly installed and fixed to the structure.  
3.5. The contractor shall ensure that all permanent fixtures and fittings are properly installed and fixed to the structure.  
3.6. The contractor shall ensure that all permanent fixtures and fittings are properly installed and fixed to the structure.  
3.7. The contractor shall ensure that all permanent fixtures and fittings are properly installed and fixed to the structure.  
3.8. The contractor shall ensure that all permanent fixtures and fittings are properly installed and fixed to the structure.  
3.9. The contractor shall ensure that all permanent fixtures and fittings are properly installed and fixed to the structure.  
3.10. The contractor shall ensure that all permanent fixtures and fittings are properly installed and fixed to the structure.
- PERMANENT FIXATION**  
4.1. The contractor shall ensure that all permanent fixtures and fittings are properly installed and fixed to the structure.  
4.2. The contractor shall ensure that all permanent fixtures and fittings are properly installed and fixed to the structure.  
4.3. The contractor shall ensure that all permanent fixtures and fittings are properly installed and fixed to the structure.  
4.4. The contractor shall ensure that all permanent fixtures and fittings are properly installed and fixed to the structure.  
4.5. The contractor shall ensure that all permanent fixtures and fittings are properly installed and fixed to the structure.  
4.6. The contractor shall ensure that all permanent fixtures and fittings are properly installed and fixed to the structure.  
4.7. The contractor shall ensure that all permanent fixtures and fittings are properly installed and fixed to the structure.  
4.8. The contractor shall ensure that all permanent fixtures and fittings are properly installed and fixed to the structure.  
4.9. The contractor shall ensure that all permanent fixtures and fittings are properly installed and fixed to the structure.  
4.10. The contractor shall ensure that all permanent fixtures and fittings are properly installed and fixed to the structure.

101	FACE BRICKWORK 1
102	FACE BRICKWORK 2
103	GLAZED GLASS
104	GLAZED GLASS
105	GLAZED GLASS
106	GLAZED GLASS
107	GLAZED GLASS
108	GLAZED GLASS
109	GLAZED GLASS
110	GLAZED GLASS
111	GLAZED GLASS
112	GLAZED GLASS
113	GLAZED GLASS
114	GLAZED GLASS
115	GLAZED GLASS
116	GLAZED GLASS
117	GLAZED GLASS
118	GLAZED GLASS
119	GLAZED GLASS
120	GLAZED GLASS
121	GLAZED GLASS
122	GLAZED GLASS
123	GLAZED GLASS
124	GLAZED GLASS
125	GLAZED GLASS
126	GLAZED GLASS
127	GLAZED GLASS
128	GLAZED GLASS
129	GLAZED GLASS
130	GLAZED GLASS
131	GLAZED GLASS
132	GLAZED GLASS
133	GLAZED GLASS
134	GLAZED GLASS
135	GLAZED GLASS
136	GLAZED GLASS
137	GLAZED GLASS
138	GLAZED GLASS
139	GLAZED GLASS
140	GLAZED GLASS
141	GLAZED GLASS
142	GLAZED GLASS
143	GLAZED GLASS
144	GLAZED GLASS
145	GLAZED GLASS
146	GLAZED GLASS
147	GLAZED GLASS
148	GLAZED GLASS
149	GLAZED GLASS
150	GLAZED GLASS
151	GLAZED GLASS
152	GLAZED GLASS
153	GLAZED GLASS
154	GLAZED GLASS
155	GLAZED GLASS
156	GLAZED GLASS
157	GLAZED GLASS
158	GLAZED GLASS
159	GLAZED GLASS
160	GLAZED GLASS
161	GLAZED GLASS
162	GLAZED GLASS
163	GLAZED GLASS
164	GLAZED GLASS
165	GLAZED GLASS
166	GLAZED GLASS
167	GLAZED GLASS
168	GLAZED GLASS
169	GLAZED GLASS
170	GLAZED GLASS
171	GLAZED GLASS
172	GLAZED GLASS
173	GLAZED GLASS
174	GLAZED GLASS
175	GLAZED GLASS
176	GLAZED GLASS
177	GLAZED GLASS
178	GLAZED GLASS
179	GLAZED GLASS
180	GLAZED GLASS
181	GLAZED GLASS
182	GLAZED GLASS
183	GLAZED GLASS
184	GLAZED GLASS
185	GLAZED GLASS
186	GLAZED GLASS
187	GLAZED GLASS
188	GLAZED GLASS
189	GLAZED GLASS
190	GLAZED GLASS
191	GLAZED GLASS
192	GLAZED GLASS
193	GLAZED GLASS
194	GLAZED GLASS
195	GLAZED GLASS
196	GLAZED GLASS
197	GLAZED GLASS
198	GLAZED GLASS
199	GLAZED GLASS
200	GLAZED GLASS





1 DETAIL - SOUTH ELEVATION  
1:75



3 EXTERNAL VIEW - SOUTH ELEVATION

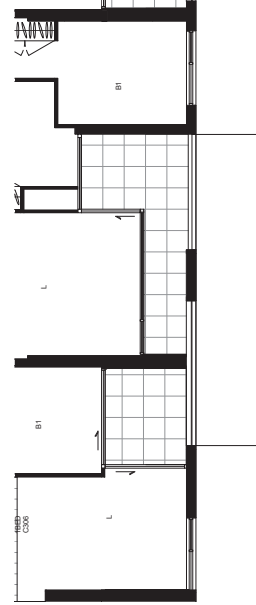

2 TYPICAL PLAN - SOUTH ELEVATION  
1:75

# ATTACHMENT A

**NOTES: DA**

1. **PERMANENT FIXATION**  
 1.1. The contractor shall provide all necessary materials and labor for the permanent fixation of the building to the ground.  
 1.2. The permanent fixation shall be in accordance with the relevant Australian Standards.  
 1.3. The contractor shall provide all necessary materials and labor for the permanent fixation of the building to the ground.  
 1.4. The contractor shall provide all necessary materials and labor for the permanent fixation of the building to the ground.
2. **CONCRETE FINISHES**  
 2.1. The contractor shall provide all necessary materials and labor for the concrete finishes of the building.  
 2.2. The contractor shall provide all necessary materials and labor for the concrete finishes of the building.  
 2.3. The contractor shall provide all necessary materials and labor for the concrete finishes of the building.
3. **PAVING FINISHES**  
 3.1. The contractor shall provide all necessary materials and labor for the paving finishes of the building.  
 3.2. The contractor shall provide all necessary materials and labor for the paving finishes of the building.  
 3.3. The contractor shall provide all necessary materials and labor for the paving finishes of the building.
4. **TELECOMMUNICATIONS EQUIPMENT**  
 4.1. The contractor shall provide all necessary materials and labor for the telecommunication equipment of the building.  
 4.2. The contractor shall provide all necessary materials and labor for the telecommunication equipment of the building.  
 4.3. The contractor shall provide all necessary materials and labor for the telecommunication equipment of the building.

BW	FACED BRICKWORK 1
BYE	FACED BRICKWORK 2
CL	CLAY CLAYS
MB	METAL BALUSTRADE
MC	METAL WALL CLADDING
PC	PORCELAIN TILE PRECAST CONCRETE
SP	SPANDREL PANEL COLOURMATCH CLAYS
AT	ALUMINIUM GLAZING



1 DETAIL - EAST ELEVATION  
1:75

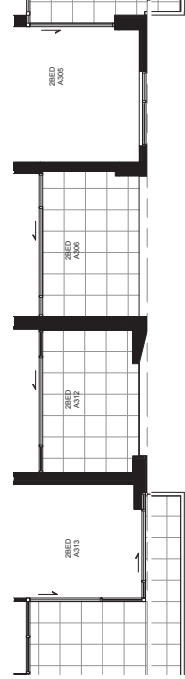

2 TYPICAL PLAN - EAST ELEVATION  
1:75



3 EXTERNAL VIEW - EAST ELEVATION  
1:100

# ATTACHMENT A

**NOTES: DA**

1. **PERMITS:**
  - 1.1. The applicant to obtain a permit.
  - 1.2. The permit application to be submitted to the relevant authority.
  - 1.3. The permit application to be submitted to the relevant authority.
  - 1.4. The permit application to be submitted to the relevant authority.
  - 1.5. The permit application to be submitted to the relevant authority.
  - 1.6. The permit application to be submitted to the relevant authority.
  - 1.7. The permit application to be submitted to the relevant authority.
  - 1.8. The permit application to be submitted to the relevant authority.
  - 1.9. The permit application to be submitted to the relevant authority.
  - 1.10. The permit application to be submitted to the relevant authority.
2. **CONTRACT DOCUMENTS:**
  - 2.1. The contract documents to be submitted to the relevant authority.
  - 2.2. The contract documents to be submitted to the relevant authority.
  - 2.3. The contract documents to be submitted to the relevant authority.
  - 2.4. The contract documents to be submitted to the relevant authority.
  - 2.5. The contract documents to be submitted to the relevant authority.
  - 2.6. The contract documents to be submitted to the relevant authority.
  - 2.7. The contract documents to be submitted to the relevant authority.
  - 2.8. The contract documents to be submitted to the relevant authority.
  - 2.9. The contract documents to be submitted to the relevant authority.
  - 2.10. The contract documents to be submitted to the relevant authority.

FIN	FACE BRICKWORK 1
INT	FACE BRICKWORK 2
CON	CONCRETE
GL	GLAZING
MB	METAL BALCONY RAILING
MC	METAL WALL CLOSINGS
PC	PREFABRICATED PRECAST CONCRETE
SP	SPANDREL PANEL COLOURBROCK GLAZING
AS	ALUMINIUM SLATS

# ATTACHMENT A



3 EXTERNAL VIEW - WEST ELEVATION



1 DETAIL - WEST ELEVATION  
1:1.75

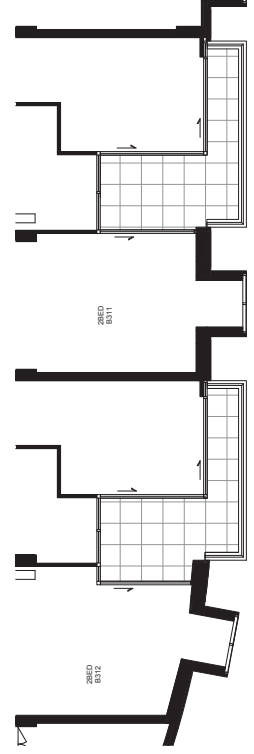

2 TYPICAL PLAN - WEST ELEVATION  
1:1.75

**NOTES: DA**

- PERMITS:**
  - 1.1. The applicant to obtain a permit for the proposed development.
  - 1.2. The applicant to obtain a permit for the proposed development.
  - 1.3. The applicant to obtain a permit for the proposed development.
  - 1.4. The applicant to obtain a permit for the proposed development.
  - 1.5. The applicant to obtain a permit for the proposed development.
  - 1.6. The applicant to obtain a permit for the proposed development.
  - 1.7. The applicant to obtain a permit for the proposed development.
  - 1.8. The applicant to obtain a permit for the proposed development.
  - 1.9. The applicant to obtain a permit for the proposed development.
  - 1.10. The applicant to obtain a permit for the proposed development.
- CONTRACT DOCUMENTS:**
  - 2.1. The applicant to obtain a permit for the proposed development.
  - 2.2. The applicant to obtain a permit for the proposed development.
  - 2.3. The applicant to obtain a permit for the proposed development.
  - 2.4. The applicant to obtain a permit for the proposed development.
  - 2.5. The applicant to obtain a permit for the proposed development.
  - 2.6. The applicant to obtain a permit for the proposed development.
  - 2.7. The applicant to obtain a permit for the proposed development.
  - 2.8. The applicant to obtain a permit for the proposed development.
  - 2.9. The applicant to obtain a permit for the proposed development.
  - 2.10. The applicant to obtain a permit for the proposed development.
- PERMITS:**
  - 3.1. The applicant to obtain a permit for the proposed development.
  - 3.2. The applicant to obtain a permit for the proposed development.
  - 3.3. The applicant to obtain a permit for the proposed development.
  - 3.4. The applicant to obtain a permit for the proposed development.
  - 3.5. The applicant to obtain a permit for the proposed development.
  - 3.6. The applicant to obtain a permit for the proposed development.
  - 3.7. The applicant to obtain a permit for the proposed development.
  - 3.8. The applicant to obtain a permit for the proposed development.
  - 3.9. The applicant to obtain a permit for the proposed development.
  - 3.10. The applicant to obtain a permit for the proposed development.
- PERMITS:**
  - 4.1. The applicant to obtain a permit for the proposed development.
  - 4.2. The applicant to obtain a permit for the proposed development.
  - 4.3. The applicant to obtain a permit for the proposed development.
  - 4.4. The applicant to obtain a permit for the proposed development.
  - 4.5. The applicant to obtain a permit for the proposed development.
  - 4.6. The applicant to obtain a permit for the proposed development.
  - 4.7. The applicant to obtain a permit for the proposed development.
  - 4.8. The applicant to obtain a permit for the proposed development.
  - 4.9. The applicant to obtain a permit for the proposed development.
  - 4.10. The applicant to obtain a permit for the proposed development.

8300	FACE BRICKWORK 1
8301	FACE BRICKWORK 2
8302	CLEAR GLASS
8303	1/2" PA. BALUSTRADE
8304	1/2" PA. WALL CLADDING
8305	PORCELAIN PANEL PRECAST CONCRETE
8306	SPANDREL PANEL COLOURBROCK GLASS
8307	ALUMINIUM GLAZING

# ATTACHMENT A

**NOTES: DA**

- 1. DESIGN RESOLUTION**  
This drawing is a design resolution drawing. It is intended to provide a detailed description of the proposed development to the Council for its consideration. It is not intended to be a final design or a construction document. It is intended to provide a detailed description of the proposed development to the Council for its consideration. It is not intended to be a final design or a construction document. It is intended to provide a detailed description of the proposed development to the Council for its consideration. It is not intended to be a final design or a construction document.
- 2. DESIGN PRESENTATION**  
This drawing is a design presentation drawing. It is intended to provide a detailed description of the proposed development to the Council for its consideration. It is not intended to be a final design or a construction document. It is intended to provide a detailed description of the proposed development to the Council for its consideration. It is not intended to be a final design or a construction document. It is intended to provide a detailed description of the proposed development to the Council for its consideration. It is not intended to be a final design or a construction document.
- 3. DESIGN STRUCTURE**  
This drawing is a design structure drawing. It is intended to provide a detailed description of the proposed development to the Council for its consideration. It is not intended to be a final design or a construction document. It is intended to provide a detailed description of the proposed development to the Council for its consideration. It is not intended to be a final design or a construction document. It is intended to provide a detailed description of the proposed development to the Council for its consideration. It is not intended to be a final design or a construction document.
- 4. TELECOMMUNICATIONS EQUIPMENT**  
This drawing is a telecommunications equipment drawing. It is intended to provide a detailed description of the proposed development to the Council for its consideration. It is not intended to be a final design or a construction document. It is intended to provide a detailed description of the proposed development to the Council for its consideration. It is not intended to be a final design or a construction document. It is intended to provide a detailed description of the proposed development to the Council for its consideration. It is not intended to be a final design or a construction document.

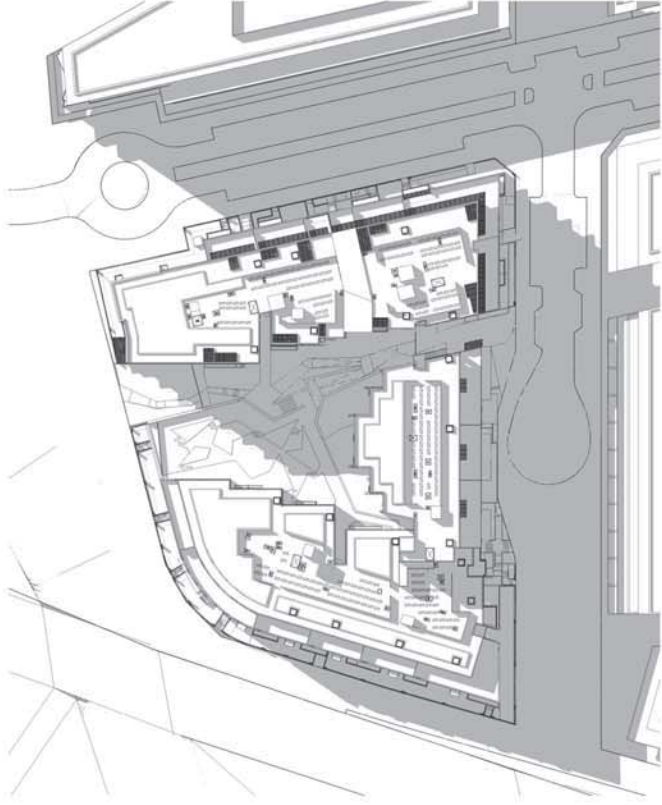

2 Shadow Diagram 21 June 1200  
1:500

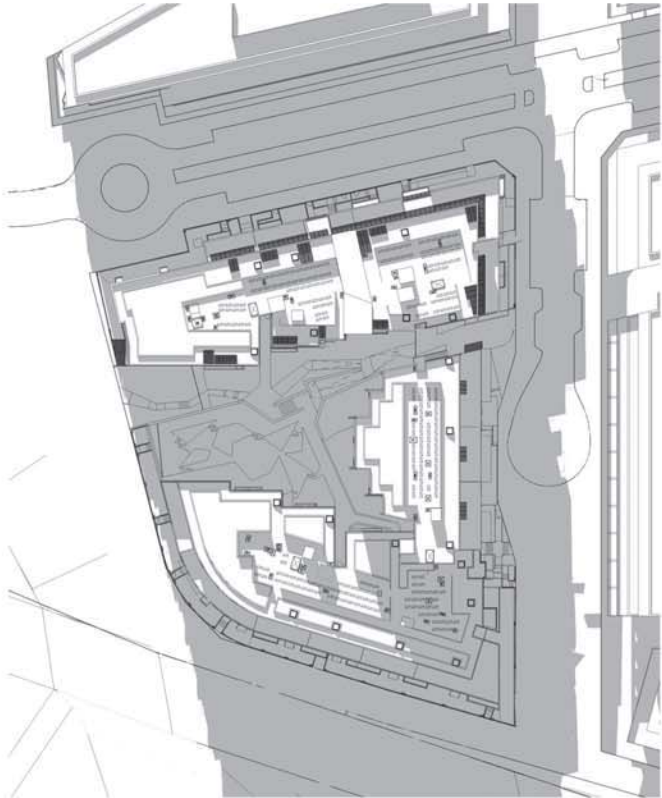

1 Shadow Diagram 21 June 0900  
1:500

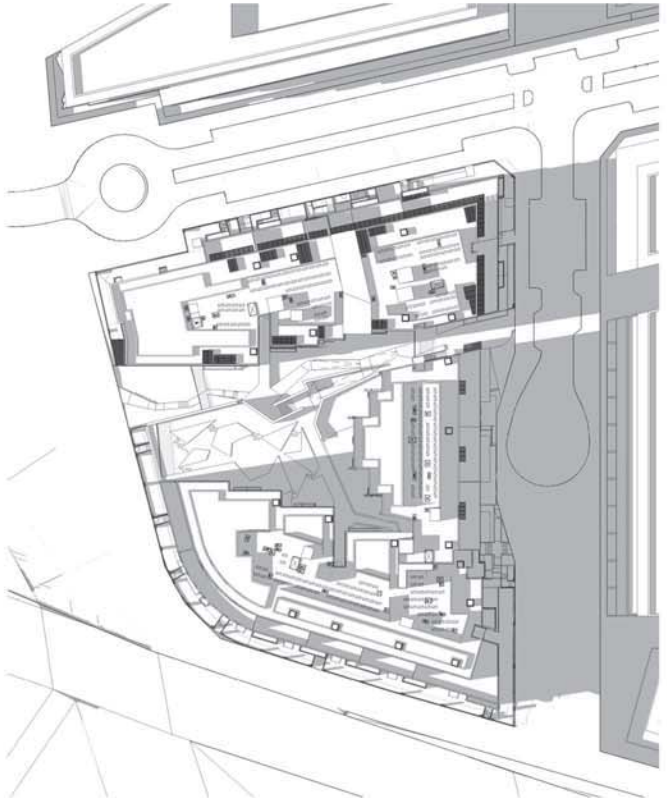

3 Shadow Diagram 21 June 1500  
1:500

# ATTACHMENT A

**NOTES: DA**

- 1. DESIGN RESOLUTION**  
This document is for design purposes only. It is not intended for construction. The information is preliminary and subject to change. The information is provided for general information only. It is not intended for use in any other way. It is not intended to be used as a basis for any other design or construction. It is not intended to be used as a basis for any other design or construction. It is not intended to be used as a basis for any other design or construction.
- 2. DESIGN PRESENTATION**  
This document is for design purposes only. It is not intended for construction. The information is preliminary and subject to change. The information is provided for general information only. It is not intended for use in any other way. It is not intended to be used as a basis for any other design or construction. It is not intended to be used as a basis for any other design or construction.
- 3. DESIGN PRESENTATION**  
This document is for design purposes only. It is not intended for construction. The information is preliminary and subject to change. The information is provided for general information only. It is not intended for use in any other way. It is not intended to be used as a basis for any other design or construction. It is not intended to be used as a basis for any other design or construction.
- 4. TELECOMMUNICATIONS EQUIPMENT**  
This document is for design purposes only. It is not intended for construction. The information is preliminary and subject to change. The information is provided for general information only. It is not intended for use in any other way. It is not intended to be used as a basis for any other design or construction. It is not intended to be used as a basis for any other design or construction.

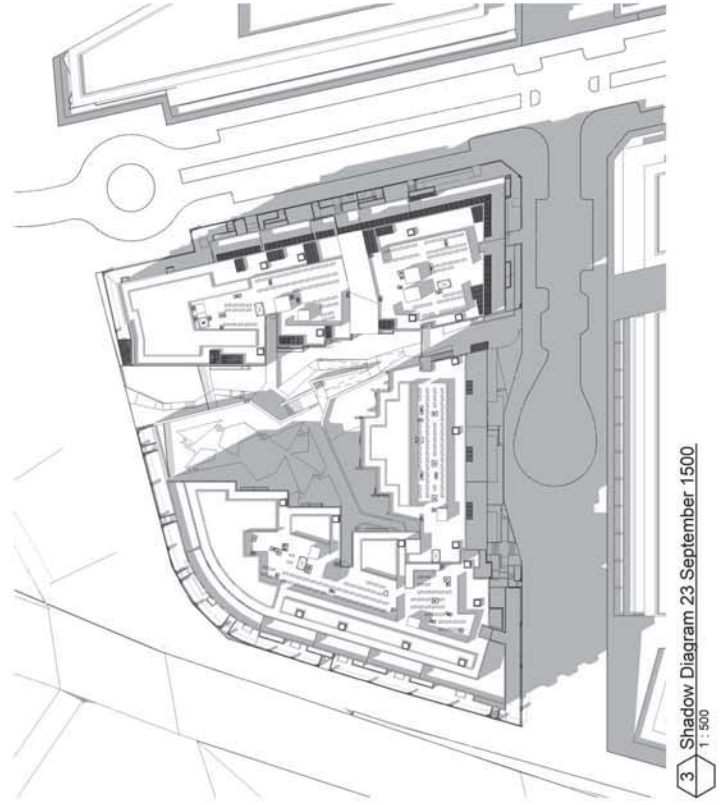
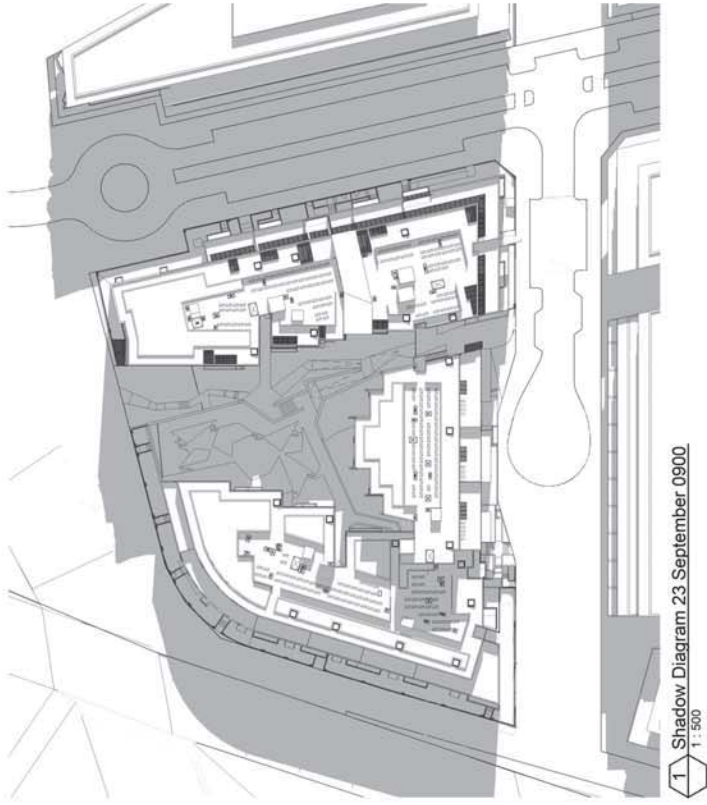
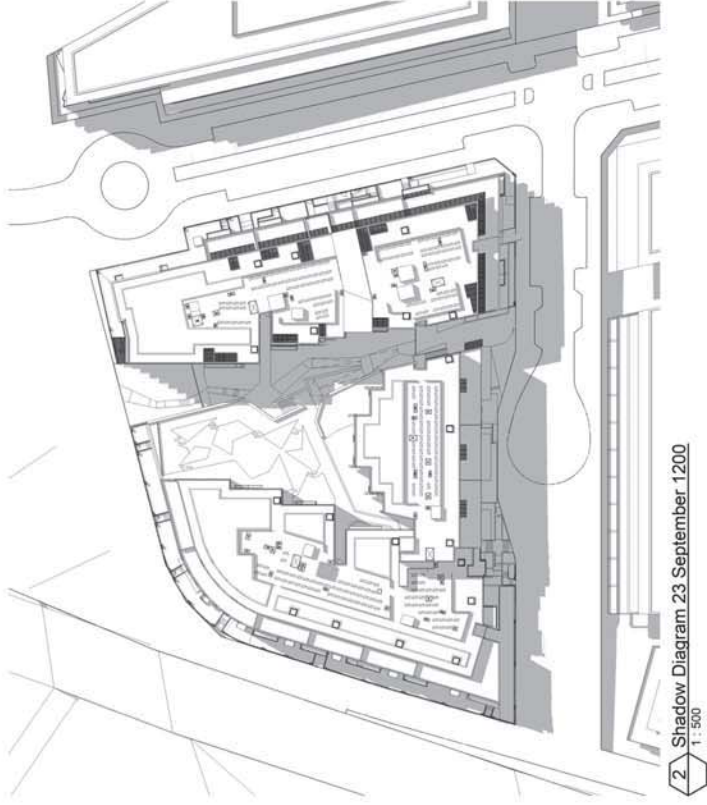

# ATTACHMENT A

**NOTES: DA**

- 1. DESIGN RESOLUTION**  
This drawing is a design resolution drawing. It is intended to provide a clear and concise representation of the proposed design. It is not intended to be used for construction purposes. The design resolution drawing is a key stage in the design process. It is used to communicate the design intent to the client and other stakeholders. It is also used to obtain regulatory approval. The design resolution drawing is a key document in the design process. It is used to communicate the design intent to the client and other stakeholders. It is also used to obtain regulatory approval.
- 2. DESIGN PRESENTATION**  
This drawing is a design presentation drawing. It is intended to provide a clear and concise representation of the proposed design. It is not intended to be used for construction purposes. The design presentation drawing is a key stage in the design process. It is used to communicate the design intent to the client and other stakeholders. It is also used to obtain regulatory approval. The design presentation drawing is a key document in the design process. It is used to communicate the design intent to the client and other stakeholders. It is also used to obtain regulatory approval.
- 3. DESIGN DEVELOPMENT**  
This drawing is a design development drawing. It is intended to provide a clear and concise representation of the proposed design. It is not intended to be used for construction purposes. The design development drawing is a key stage in the design process. It is used to communicate the design intent to the client and other stakeholders. It is also used to obtain regulatory approval. The design development drawing is a key document in the design process. It is used to communicate the design intent to the client and other stakeholders. It is also used to obtain regulatory approval.
- 4. TELECOMMUNICATIONS EQUIPMENT**  
This drawing is a telecommunications equipment drawing. It is intended to provide a clear and concise representation of the proposed design. It is not intended to be used for construction purposes. The telecommunications equipment drawing is a key stage in the design process. It is used to communicate the design intent to the client and other stakeholders. It is also used to obtain regulatory approval. The telecommunications equipment drawing is a key document in the design process. It is used to communicate the design intent to the client and other stakeholders. It is also used to obtain regulatory approval.

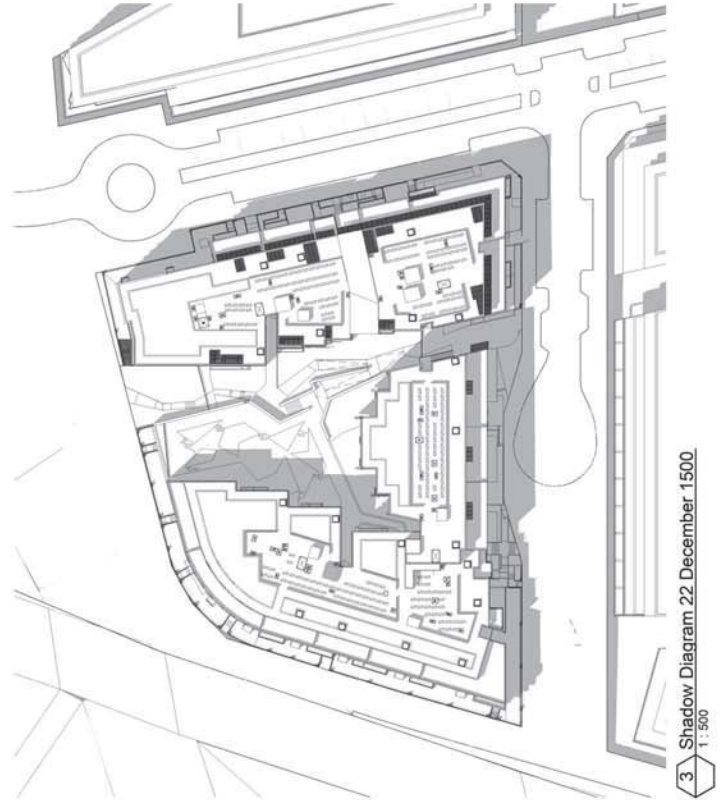
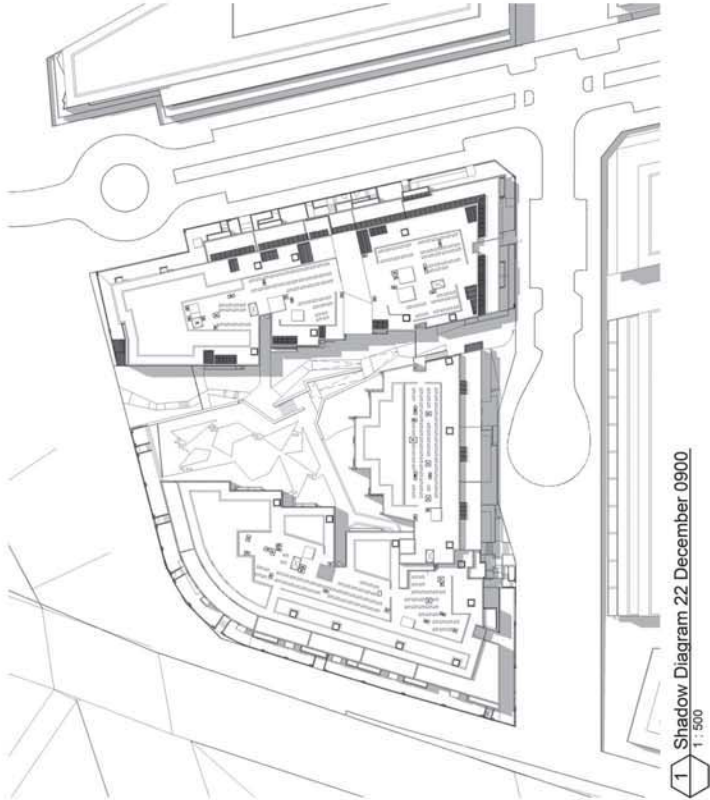
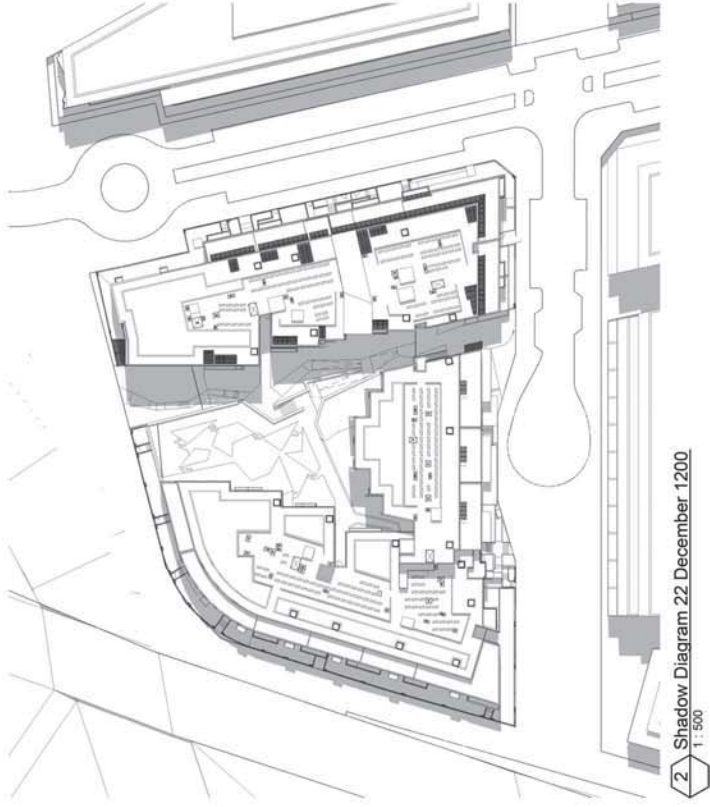

# ATTACHMENT A

**NOTES: DA**

1. **PERSON RESOLUTION**  
 The design shall be developed to meet the minimum resolution requirements for the site. The design shall be developed to meet the minimum resolution requirements for the site. The design shall be developed to meet the minimum resolution requirements for the site.
2. **LOADING PRESENTATION**  
 The design shall be developed to meet the minimum resolution requirements for the site. The design shall be developed to meet the minimum resolution requirements for the site.
3. **LOADING PRESENTATION**  
 The design shall be developed to meet the minimum resolution requirements for the site. The design shall be developed to meet the minimum resolution requirements for the site.
4. **TELECOMMUNICATIONS EQUIPMENT**  
 The design shall be developed to meet the minimum resolution requirements for the site. The design shall be developed to meet the minimum resolution requirements for the site.

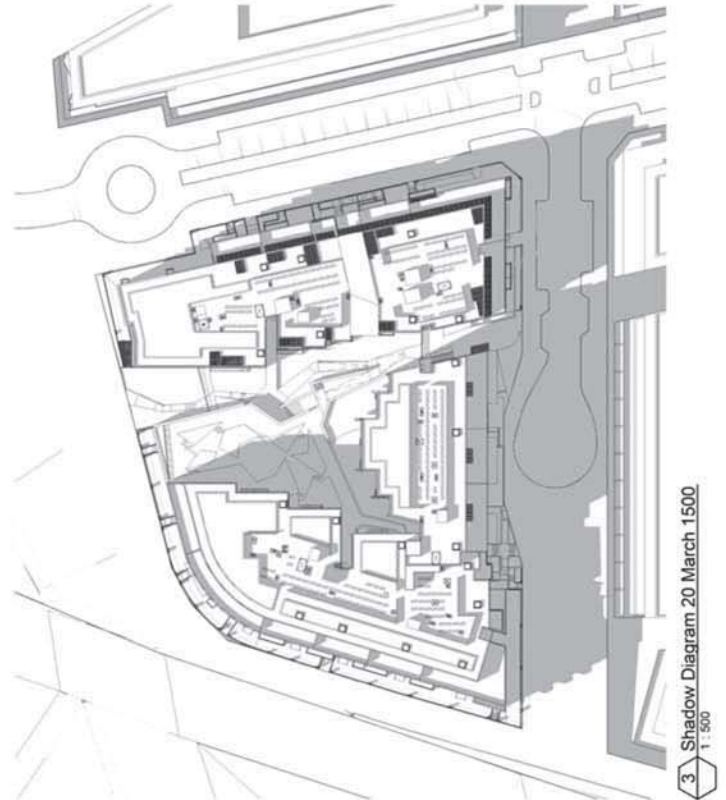
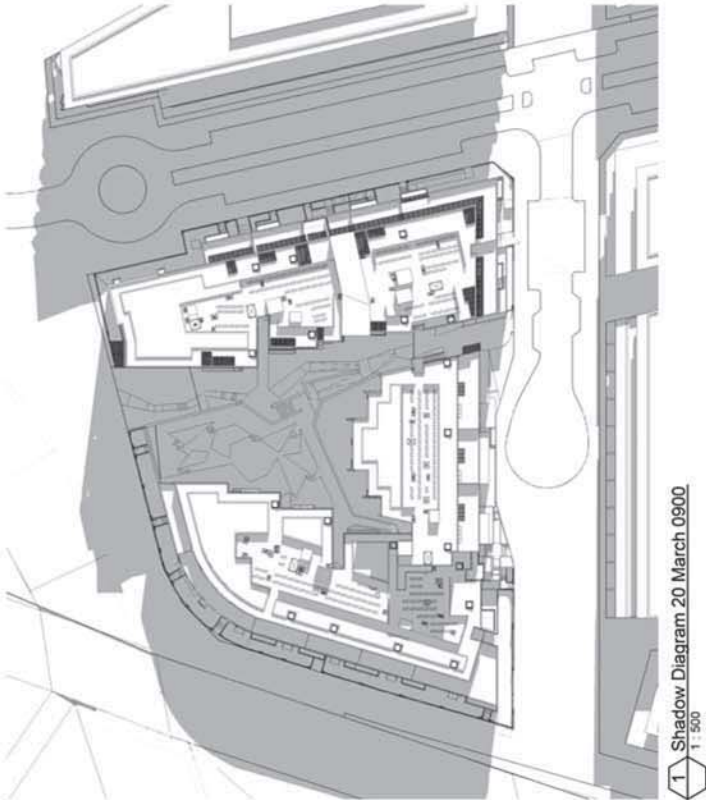
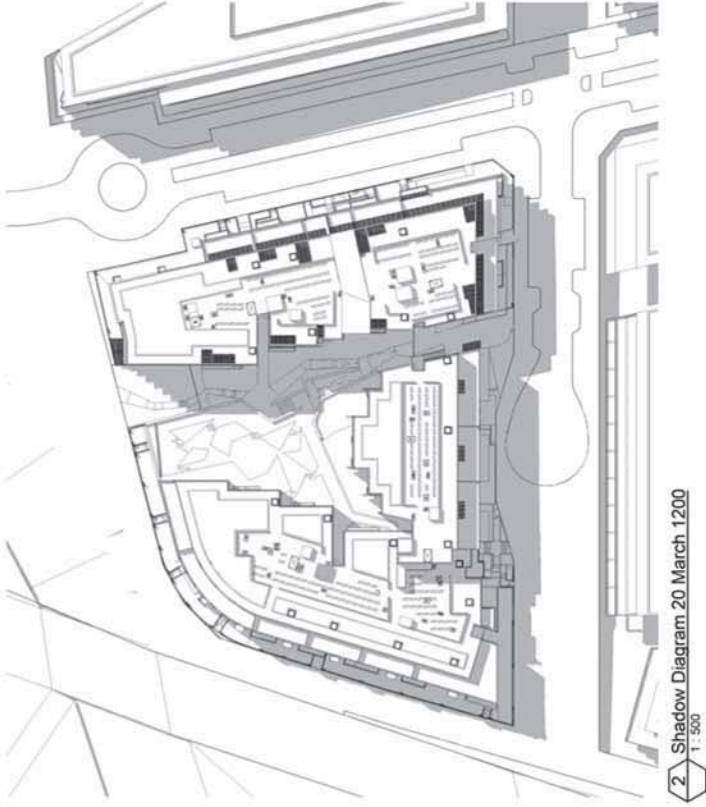

# ATTACHMENT A

**NOTES: DA**

- 1. OVERSIGHT**  
The DA is prepared on the basis of the information provided to the applicant and is not a guarantee of approval. The DA is not a contract and does not constitute an offer of any kind. The DA is not a contract and does not constitute an offer of any kind. The DA is not a contract and does not constitute an offer of any kind.
- 2. THE INFORMATION CONTAINED HEREIN IS FOR INFORMATION ONLY AND DOES NOT CONSTITUTE AN OFFER OF ANY KIND. THE DA IS NOT A CONTRACT AND DOES NOT CONSTITUTE AN OFFER OF ANY KIND.**
- 3. THE DA IS NOT A CONTRACT AND DOES NOT CONSTITUTE AN OFFER OF ANY KIND. THE DA IS NOT A CONTRACT AND DOES NOT CONSTITUTE AN OFFER OF ANY KIND.**
- 4. THE DA IS NOT A CONTRACT AND DOES NOT CONSTITUTE AN OFFER OF ANY KIND. THE DA IS NOT A CONTRACT AND DOES NOT CONSTITUTE AN OFFER OF ANY KIND.**



Level 8  
1:700



Level 5  
1:700



Level 2  
1:700



Level 7  
1:700



Level 4  
1:700



Level 1  
1:700



Level 6  
1:700



Level 3  
1:700

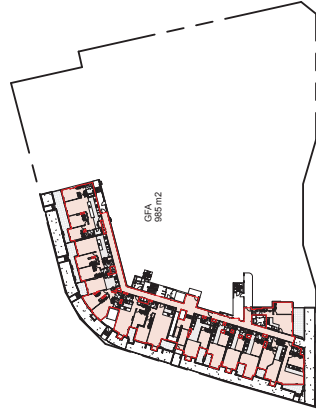

Basement 1  
1:700



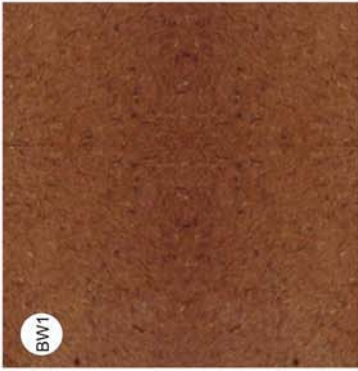

AS1



BW2

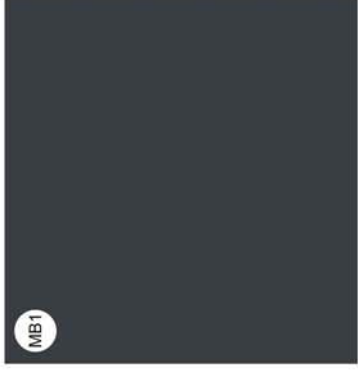

MB1



MC1



AS1



PC1



GL1



SP1

# ATTACHMENT A

## FACADE WALL MATERIALS

Key Value	Keynote Text
BW1	FACE BRICKWORK 1
BW2	FACE BRICKWORK 2
MB1	METAL BALUSTRADE
MC1	METAL WALL CLADDING
AS1	ALUMINIUM SLATS
PC1	PORTAL FRAME PRE-CAST CONCRETE
GL1	CLEAR GLASS
SP1	SPANDREL PANEL (COLOURBACK GLASS)

**NOTES: DA**

- PERSON RESOLUTION**  
This document is intended for use by the design team only. It is not to be used for construction purposes. The information is for general reference only. The design team is responsible for ensuring that all information is accurate and up-to-date. All information is subject to change without notice. All information is provided as a guide only. All information is subject to change without notice. All information is provided as a guide only. All information is subject to change without notice. All information is provided as a guide only.
- DATE OF PRESENTATION**  
This document is intended for use by the design team only. It is not to be used for construction purposes. The information is for general reference only. The design team is responsible for ensuring that all information is accurate and up-to-date. All information is subject to change without notice. All information is provided as a guide only. All information is subject to change without notice. All information is provided as a guide only. All information is subject to change without notice. All information is provided as a guide only.
- DATE OF PRESENTATION**  
This document is intended for use by the design team only. It is not to be used for construction purposes. The information is for general reference only. The design team is responsible for ensuring that all information is accurate and up-to-date. All information is subject to change without notice. All information is provided as a guide only. All information is subject to change without notice. All information is provided as a guide only. All information is subject to change without notice. All information is provided as a guide only.
- DATE OF PRESENTATION**  
This document is intended for use by the design team only. It is not to be used for construction purposes. The information is for general reference only. The design team is responsible for ensuring that all information is accurate and up-to-date. All information is subject to change without notice. All information is provided as a guide only. All information is subject to change without notice. All information is provided as a guide only. All information is subject to change without notice. All information is provided as a guide only.